

PROPERTY : 'RUHGANDU' 3 KIOSKS
NTS

RUHGANDU 03, PHASE 2

PROPERTY : 'RUHGANDU' 3 KIOSKS

DRAWING NAME : LOCATION PLAN

SCALE: AS GIVEN,A4

DRAWN BY : MAAHEE

DATE : 20TH AUGUST 2024

REVISION NO.:

DATE :

CHECKED BY : SIRAJ

REVISED BY:



SALES AND PORTFOLIO MANAGEMENT
2ND FLOOR, CENTRO MALL, HULHUMALE
REPUBLIC OF MALDIVES
TEL. +9603353535, FAX +9603358892
EMAIL : hello@hdc.mv



PROPERTY : 'RUHGANDU' 3 KIOSKS

NTS

H12

H8

PROPERTY : 'RUHGANDU' 3 KIOSKS	
DRAWING NAME : UNIT NUMBERING PLAN	SCALE: AS GIVEN,A4

DRAWN BY : MAAHEE	DATE : 20TH AUGUST 2024
CHECKED BY : SIRAJ	

REVISION NO.:	DATE :
REVISED BY:	



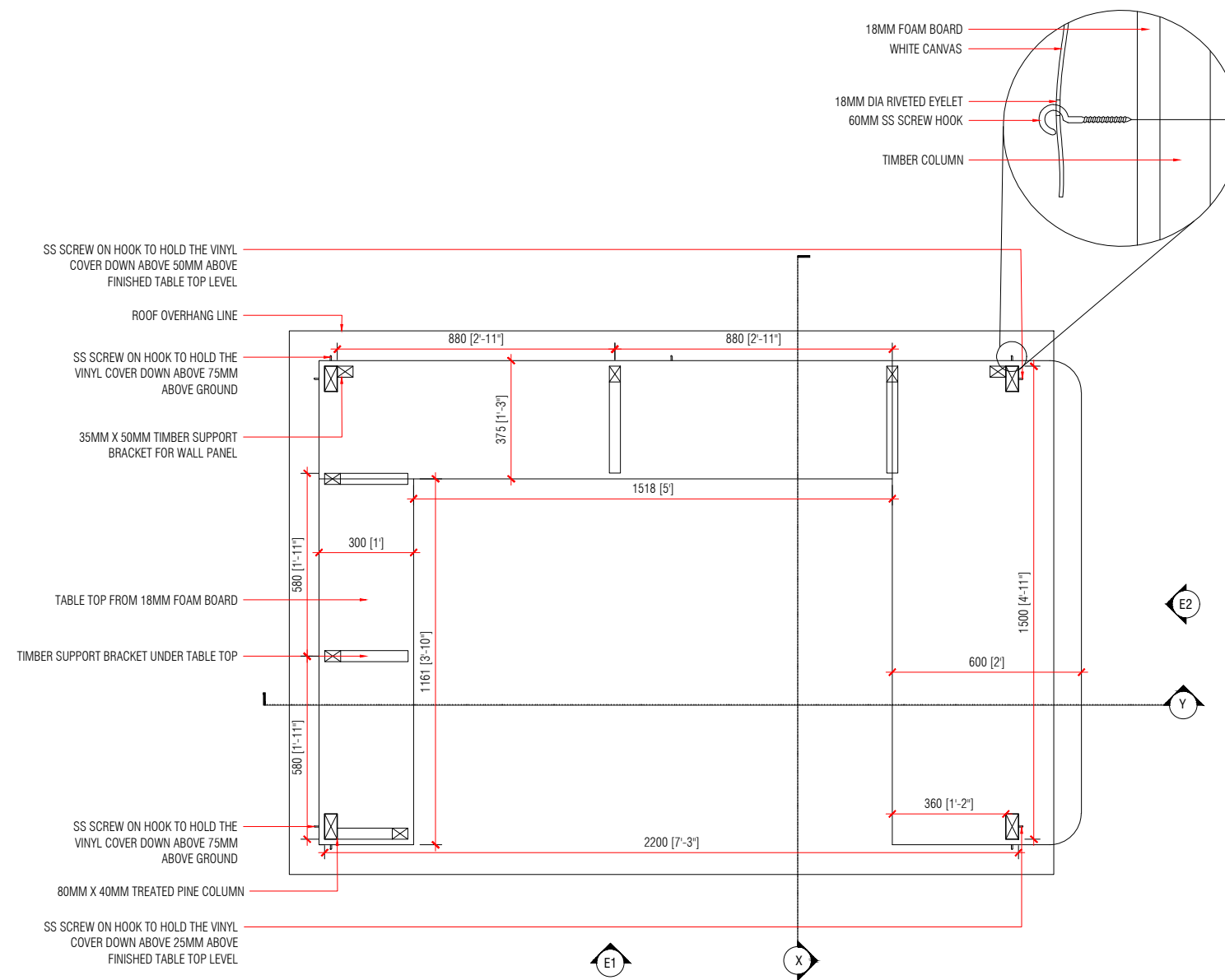

SALES AND PORTFOLIO MANAGEMENT
 2ND FLOOR, CENTRO MALL, HULHUMALE
 REPUBLIC OF MALDIVES
 TEL. +9603353535, FAX +9603358892
 EMAIL : hello@hdc.mv



PLAN VIEW

1:20

NOTE:

-  TOTAL UNIT BOUNDARY LINE
-  EXISTING BLOCK WALLS IN THE UNIT
-  PROPOSED UNIT BOUNDARY WALL

PROPERTY : 'RUHGANDU' 3 KIOSK

DRAWING NAME : PLAN VIEW

SCALE: AS GIVEN,A4

DRAWN BY : MAAHEE

CHECKED BY : SIRAJ

DATE : 20TH AUGUST 2024

REVISION NO.:

REVISED BY:

DATE :



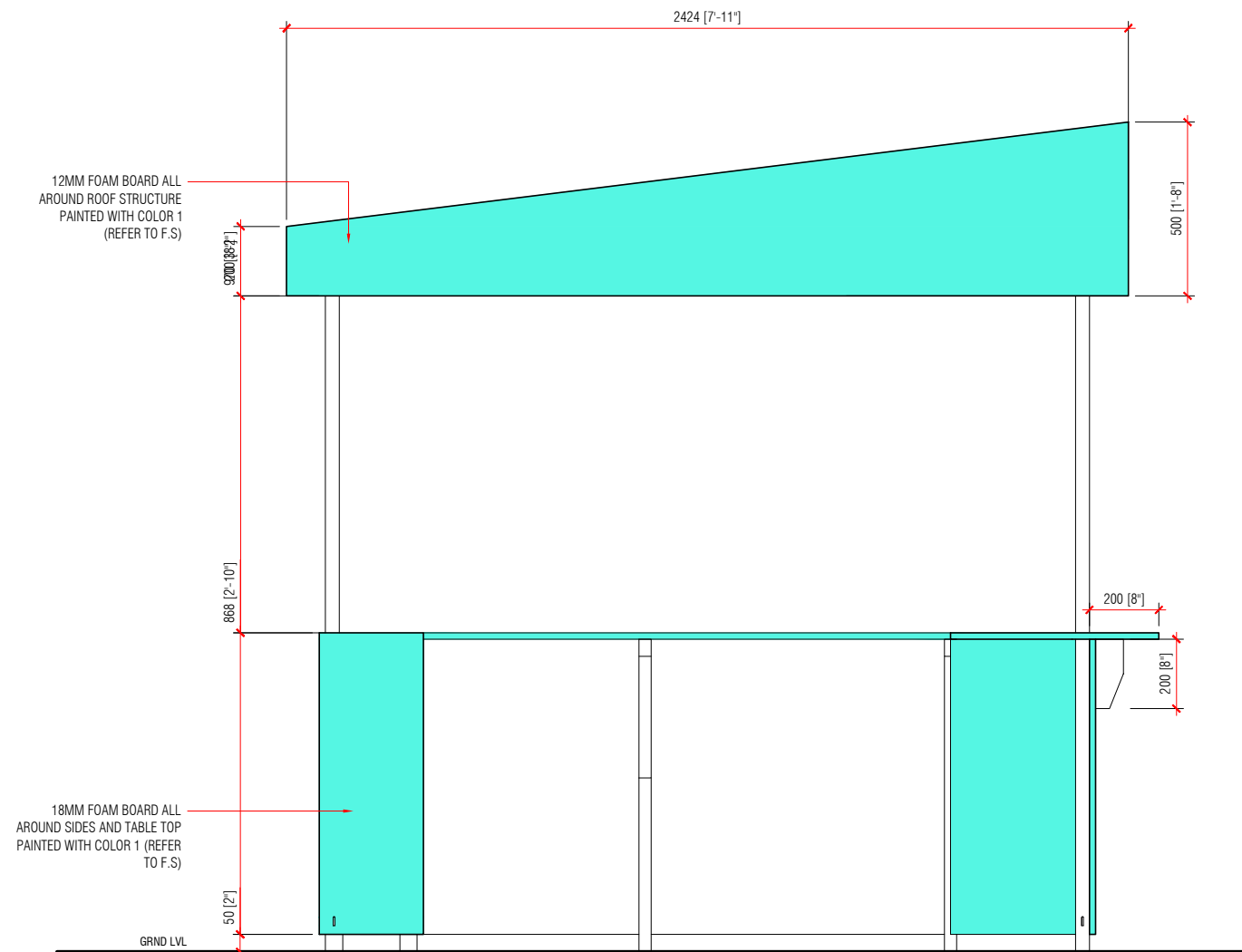

REAL ESTATE MANAGEMENT
 2ND FLOOR, CENTRO MALL, HULHUMALE'
 REPUBLIC OF MALDIVES
 TEL. +9603353535, FAX +9603358892
 EMAIL : hello@hdc.mv



ELEVATION E1

1:20

NOTE:

-  TOTAL UNIT BOUNDARY LINE
-  EXISTING BLOCK WALLS IN THE UNIT
-  PROPOSED UNIT BOUNDARY WALL



PROPERTY : 'RUHGANDU' 3 KIOSK

DRAWING NAME : ELEVATION E1

SCALE: AS GIVEN,A4

DRAWN BY : MAAHEE

CHECKED BY : SIRAJ

DATE : 20TH AUGUST 2024

REVISION NO.:

REVISED BY:

DATE :

 **HOUSING DEVELOPMENT CORPORATION**

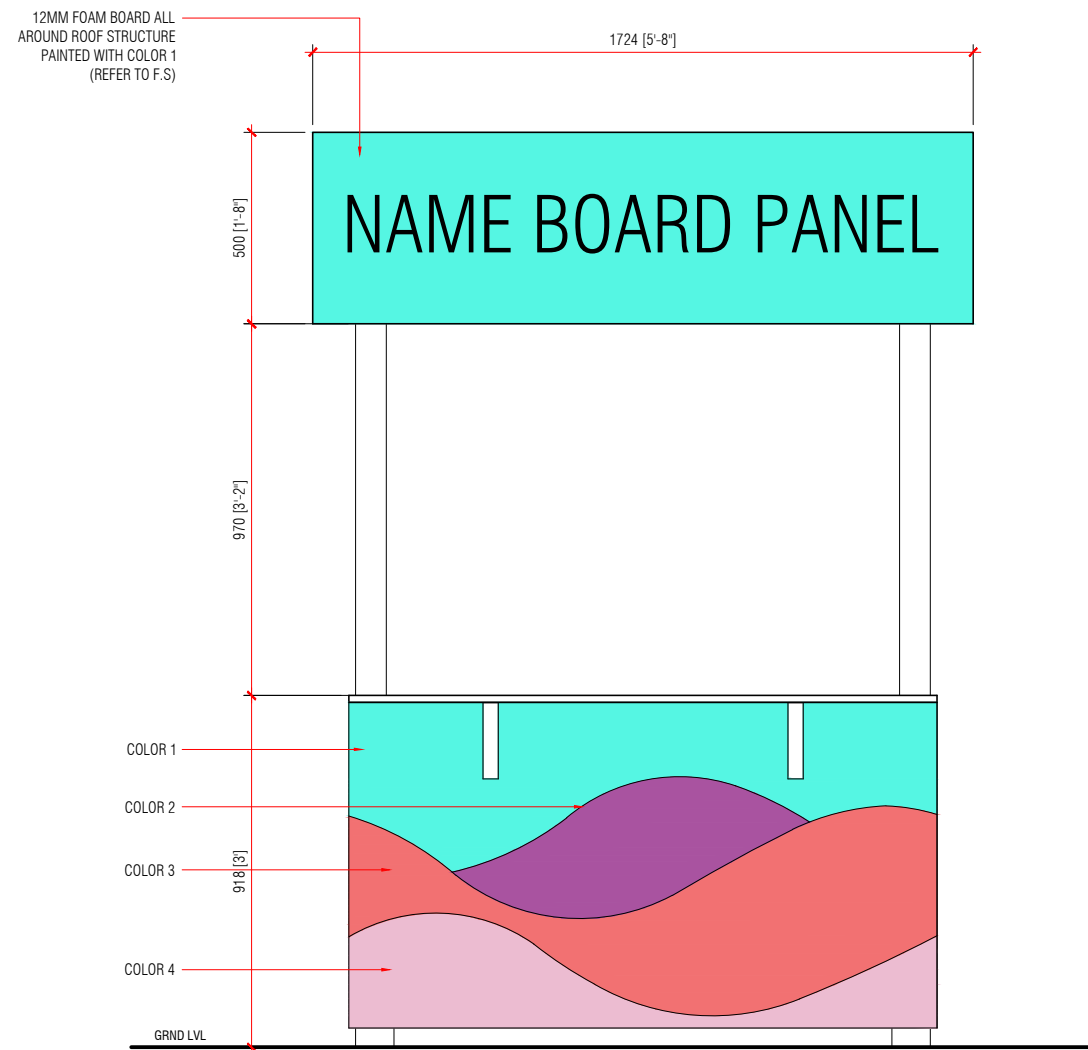

REAL ESTATE MANAGEMENT
2ND FLOOR, CENTRO MALL, HULHUMALE
REPUBLIC OF MALDIVES
TEL. +9603353535, FAX +9603358892
EMAIL : hello@hdc.mv



ELEVATION E2

1:20

NOTE:

-  TOTAL UNIT BOUNDARY LINE
-  EXISTING BLOCK WALLS IN THE UNIT
-  PROPOSED UNIT BOUNDARY WALL

PROPERTY : 'RUHGANDU' 3 KIOSK	
DRAWING NAME : ELEVATION E2	SCALE: AS GIVEN,A4

DRAWN BY : MAAHEE	DATE : 20TH AUGUST 2024
CHECKED BY : SIRAJ	

REVISION NO.:	DATE :
REVISED BY:	



REAL ESTATE MANAGEMENT
 2ND FLOOR, CENTRO MALL, HULHUMALE
 REPUBLIC OF MALDIVES
 TEL. +9603353535, FAX +9603358892
 EMAIL : hello@hdc.mv